



**ANGUILLA POPULATION AND HOUSING CENSUS 2011
SLOGAN COMPETITION**

Entry Form

This form should be attached to the front of your entry.
Please write clearly and in CAPITAL LETTERS on this entry form.
Turn over and read ALL the instructions before completing this entry form.

Name:	
Date of Birth:	_____/_____/19____ (Day/Month/Year) or ____/____/20____ (Day/Month/Year)
Grade:	<input type="checkbox"/> 1 <input type="checkbox"/> 2 <input type="checkbox"/> 3 <input type="checkbox"/> 4 <input type="checkbox"/> 5 <input type="checkbox"/> 6
School:	
Contact Phone:	
Contact E-mail:	
Slogan Entered (Write the slogan in the space on the right) →	

Tel: (264) 497-5731

"Sound Statistics for Sustainable Development"
E-mail: statistics@gov.ai & Website: www.gov.ai/statistics
Old Court House Building
P. O. Box 60
The Valley, Anguilla

Fax: (264) 497-3986



**ANGUILLA POPULATION AND HOUSING CENSUS 2011
SLOGAN COMPETITION**

Entry Form

This form should be attached to the front of your entry.
Please write clearly and in CAPITAL LETTERS on this entry form.
Turn over and read ALL the instructions before completing this entry form.

Name:	
Date of Birth:	_____/_____/19____ (Day/Month/Year) or ____/____/20____ (Day/Month/Year)
Grade:	<input type="checkbox"/> 1 <input type="checkbox"/> 2 <input type="checkbox"/> 3 <input type="checkbox"/> 4 <input type="checkbox"/> 5 <input type="checkbox"/> 6
School:	
Contact Phone:	
Contact E-mail:	
Slogan Entered (Write the slogan in the space on the right)	

Tel: (264) 497-5731

"Sound Statistics for Sustainable Development"
E-mail: statistics@gov.ai & Website: www.gov.ai/statistics
Old Court House Building
P. O. Box 60
The Valley, Anguilla

Fax: (264) 497-3986

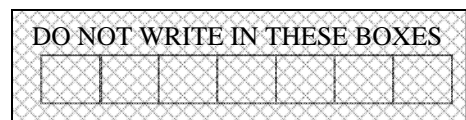

INSTRUCTIONS

1. Write on a clean ruled piece of paper your slogan. DO NOT WRITE YOUR NAME ON THIS CLEAN PIECE OF PAPER.
2. On this same paper, under your slogan about 4 lines down, write how you came up with the slogan and what message you are trying to get across to the population about the Anguilla Population and Housing Census 2011.
3. Complete this entry form.
4. Staple your piece of paper to this entry form, put it in an envelope and return it to the Anguilla Statistics Department.

Good Luck 😊

This entry should be submitted by hand or through the postal mail and reach the Anguilla Statistics Department on or before 4:00 p.m., Monday, May 17, 2010. Envelopes should be addressed:

**Anguilla Population and Housing Census 2011 - Slogan Competition
Anguilla Statistics Department
Old Court House Building
P. O. Box 60
The Valley Anguilla**

INSTRUCTIONS

1. Write on a clean ruled piece of paper your slogan. DO NOT WRITE YOUR NAME ON THIS CLEAN PIECE OF PAPER.
2. On this same paper, under your slogan about 4 lines down, write how you came up with the slogan and what message you are trying to get across to the population about the Anguilla Population and Housing Census 2011.
3. Complete this entry form.
4. Staple your piece of paper to this entry form, put it in an envelope and return it to the Anguilla Statistics Department.

Good Luck 😊

This entry should be submitted by hand or through the postal mail and reach the Anguilla Statistics Department on or before 4:00 p.m., Monday, May 17, 2010. Envelopes should be addressed:

**Anguilla Population and Housing Census 2011 - Slogan Competition
Anguilla Statistics Department
Old Court House Building
P. O. Box 60
The Valley Anguilla**